# *Iris* IMPRESSARIO PostScript Test Page

Version 1.1

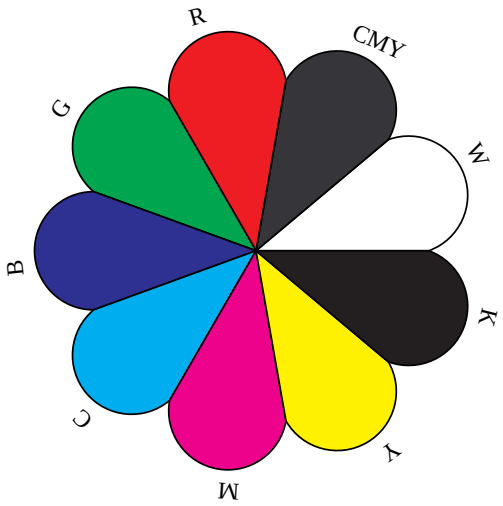


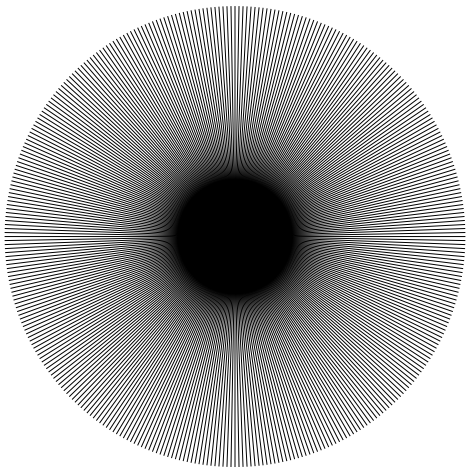

1 Degree Radial Lines

## Interpreter Information

Product: GPL Ghostscript
Version: 3010 Revision: 10071
Language Level: ☐ 1 ☒ 2

## Interpreter Performance

| | | |
|---|---|---|
| Graphics: | 0.00 | seconds |
| RAM & Fonts: | 0.01 | seconds |
| Mathematics: | 0.00 | seconds |
| Total: | 0.01 | seconds |

## Imageable Area Info

Width: 8.500" Height: 11.694"
Lower Left x: 0.000" y: 0.000"
Upper Right x: 8.500" y: 11.694"
Resolution x: 720 dpi y: 720 dpi

## Performance Rating Index

| Perf. Index | Apple LaserWriter | Apple LaserWriter II NTX | QMS PS 2000 | This Interpreter |
|---|---|---|---|---|
| Graphics | 1.0 | 2.8 | 122.0 | 0.0 |
| RAM | 1.0 | 3.0 | 13.4 | 6407.2 |
| Math | 1.0 | 3.1 | 73.9 | 0.0 |
| Composite | 1.0 | 2.9 | 27.2 | 15619.1 |

The white area outside of the border is the printer's dead-zone. The hash marks are spaced across the border every 0.0625".

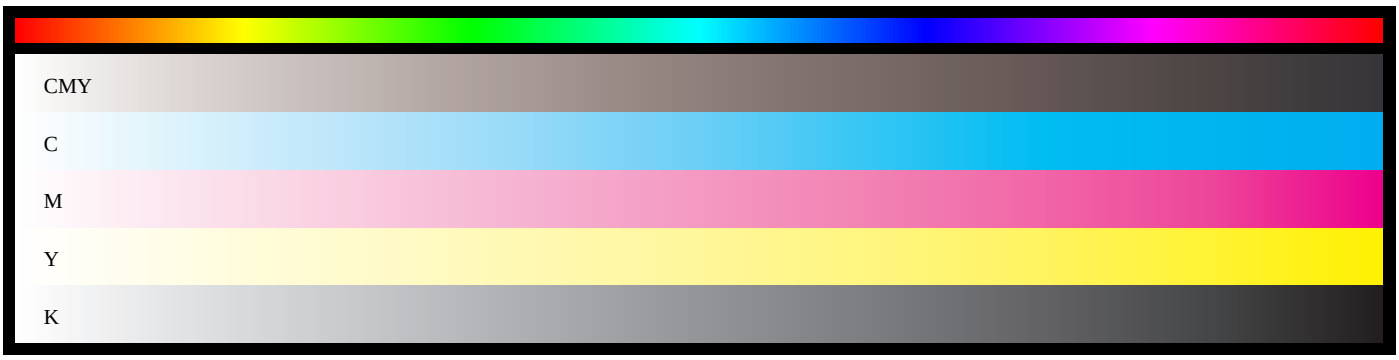


Iris Impressario is a trademark of Silicon Graphics, Inc.
Copyright 1993 Silicon Graphics, Inc., All Rights Reserved

PostScript is a registered trademark of Adobe Systems, Inc.